

Sitzgerald

Mood Rd

2031

2036

556

2011

2022

Captain Lane

1999

558

Mood Rd

1983

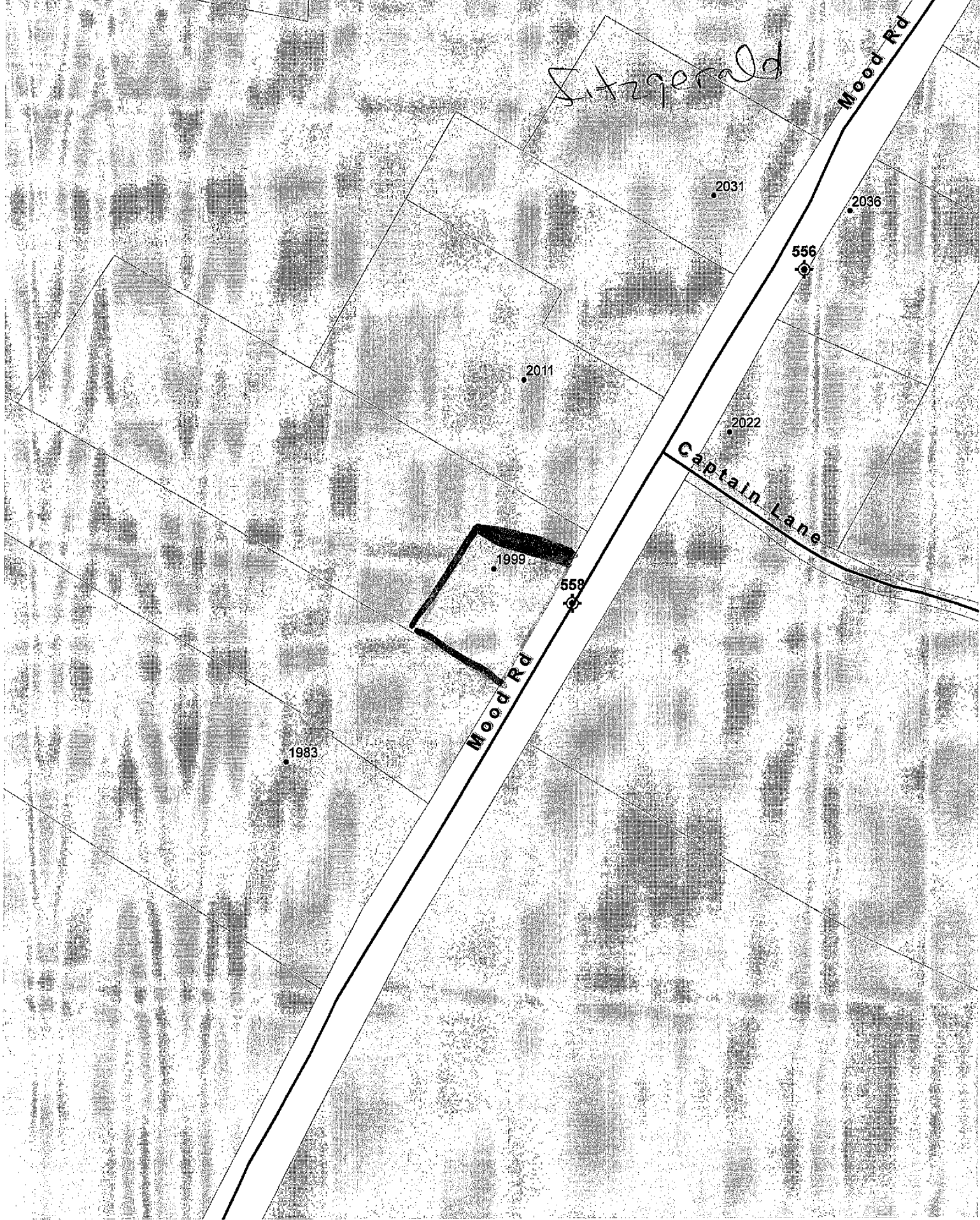

Fitzgerald

Schedule "A" cont'd

PID 90138140

ALL THAT CERTAIN lot, piece or parcel of land and premises situate, lying and being at Deerfield, in the County of Yarmouth and Province of Nova Scotia, and being on the Western side of the Mood Road, and bounded and described as follows, viz:

BEGINNING on the Western side of said Mood Road at the Northeast corner bound of land formerly of Ralph Ring, and now or formerly of Kent Sweeney;

THENCE running Northwardly by said Mood Road 48 yards to a stake and other land now or formerly of Titus Challoner;

THENCE Westerly by said land now or formerly of Titus Challoner 40 yards to a stake and other lands now or formerly of Titus Challoner;

THENCE Southwardly by said other land now or formerly of Titus Challoner 48 yards or to land now or formerly of Kent Sweeney;

THENCE Easterly by said land now or formerly of Sweeney 40 yards to the Mood Road and the place of beginning.

SAVING AND EXCEPTING THEREFROM those lands conveyed by Deed recorded on October 1, 1985 in Book 408, Page 768, document 5913 to Her Majesty the Queen.

*** Municipal Government Act, Part IX Compliance ***