

Ellis

Parcel Description

Municipality/County: Yarmouth/Yarmouth

Designation of Parcel on Plan: Lot 1AB

Title of Plan: Plan of Subdivision of Lands of Gerald Edgar Crosby, Mary Elizabeth Ringer and Timothy David Pitman and Heather Anne Pitman on the Woodstock Road at Cedar Lake

Registration District: Yarmouth

Registration Reference of Plan: 3359

Date Recorded: August 20, 1993

Subject to the Right of Way set out in the Grant of Right of Way dated September 20, 1984 and recorded at Book ON, Page 690, Document 5709.

Subject to the Right of Way set out in the Grant of Right of Way dated September 20, 1984 and recorded at Book ON, Page 694, Document 5710.

The parcel complies with the subdivision provisions of Part IX of the Municipal Government Act.

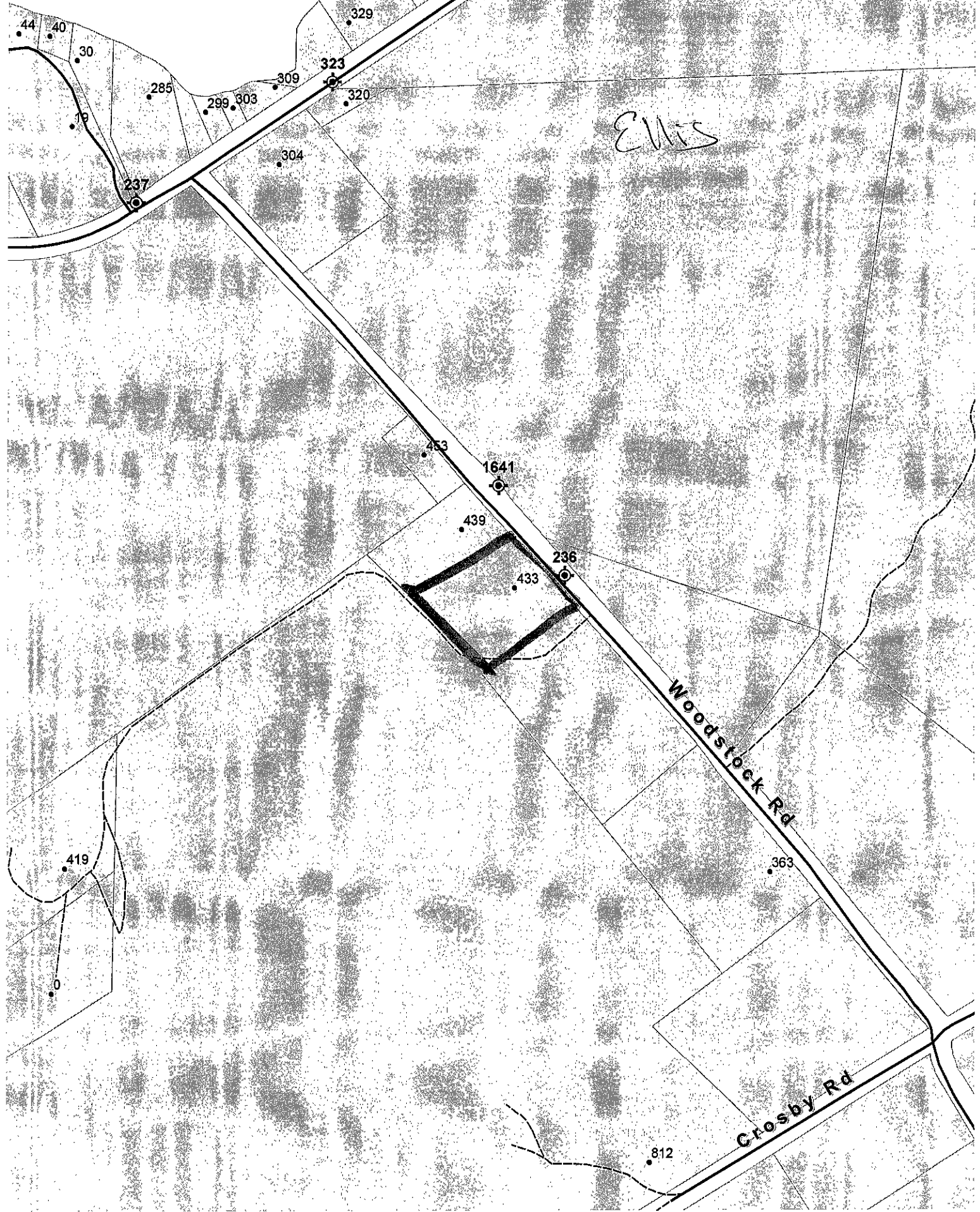

ELMS

Woodstock Rd

Crosby Rd

44

40

30

285

299

303

309

304

323

320

329

237

453

1641

439

433

236

419

0

363

812