

Land at Mood Road, Summerville, NS PID 90131129 (AAN 10494974) - Part

ALL THAT CERTAIN lot, piece or parcel of land situate, lying and being on the Eastern side of the Mood Road at Summerville, in the County of Yarmouth and Province of Nova Scotia, and being more particularly bounded and described as follows:

BEGINNING at the Southeastern corner of land now or formerly of Green Hunt Wedlake Inc.;

THENCE Eastwardly along the Northern boundary of land now or formerly of Colette Marie Cottreau and Kenneth Roger Cottreau and land now or formerly of Alan Bruce Burke to the Northeastern corner of said land now or formerly of Alan Bruce Burke and the Western boundary of land now or formerly of Quality Concrete Inc.;

THENCE Northwardly along the Western boundary of said land now or formerly of Quality Concrete Inc. to the Southeastern corner of land now or formerly of Andrew Dansie and Gaynor Watson-Creed;

THENCE Westwardly along the Southern boundary of said land now or formerly of Andrew Dansie and Gaynor Watson-Creed to the Southwestern corner of said land now or formerly of Andrew Dansie and Gaynor Watson-Creed and the Eastern boundary of land now or formerly of The Fish Merchant of Stillwater Drive Inc.;

THENCE Southwardly along the Eastern boundary of said land now or formerly of The Fish Merchant of Stillwater Drive Inc., land now or formerly of Rosemary Vera Roze, and land now or formerly of Terry J. Pothier to the Southeastern corner of said land now or formerly of Terry J. Pothier;

THENCE Westwardly along the Southern boundary of said land now or formerly of Terry J. Pothier to the Northeastern corner of said land now or formerly of Green Hunt Wedlake Inc.;

THENCE Southwardly along the Eastern boundary of said land now or formerly of Green Hunt Wedlake Inc. to the Southeastern corner of land now or formerly of Green Hunt Wedlake Inc. and the place of beginning.

PROPERTY Online

NOVA SCOTIA

Property Online Map

Date: Dec 8, 2022 11:50:52 AM

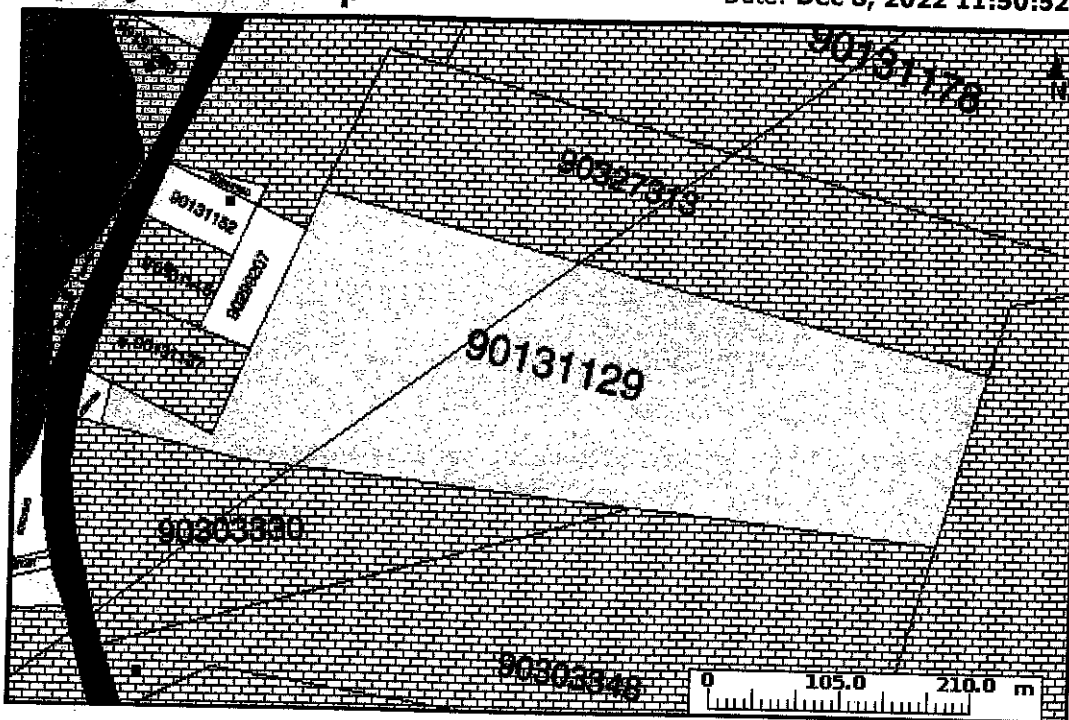

PID: 90131129 Owner: MARION R EARL AAN: 10494974
 County: YARMOUTH COUNTY Address: MOOD ROAD Value: \$8,600 (2022 RESOURCE FOREST)
 LR Status: NOT LAND REGISTRATION SUMMERVILLE

The Provincial mapping is a graphical representation of property boundaries which approximate the size, configuration and location of parcels. Care has been taken to ensure the best possible quality, however, this map is not a land survey and is not intended to be used for legal descriptions or to calculate exact dimensions or area. The Provincial mapping is not conclusive as to the location, boundaries or extent of a parcel [*Land Registration Act* subsection 21(2)]. THIS IS NOT AN OFFICIAL RECORD.

Property Online version 2.0

This page and all contents are copyright © 1999-2003, Government of Nova Scotia, all rights reserved.